Ó, drága Jézus, vajon mit vétettél

(Herzliebster Jesu, was hast du verbrochen)
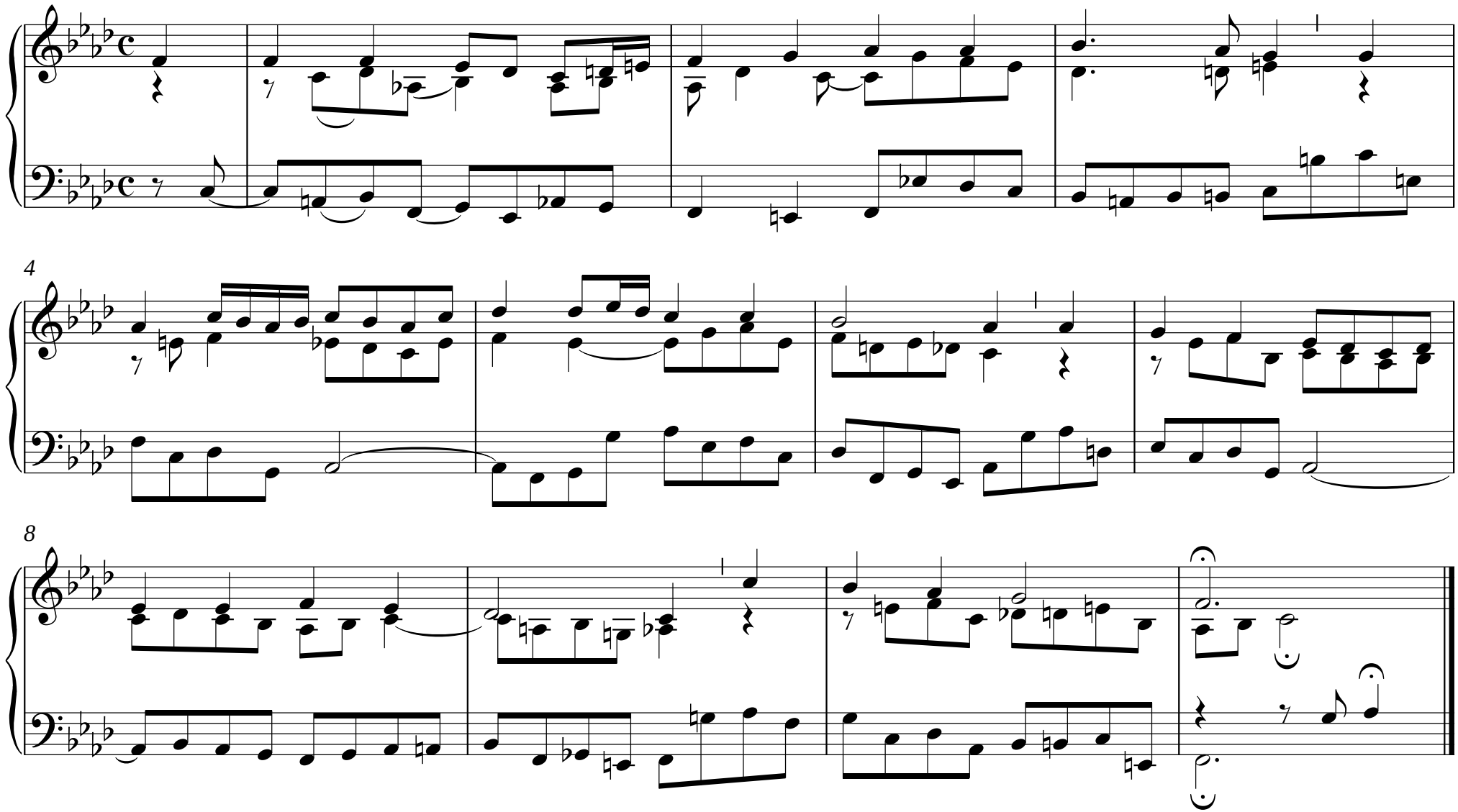
Johann Christoph Oley
(1738-1789)