# 279. Úr Jézusunk, fordulj hozzánk

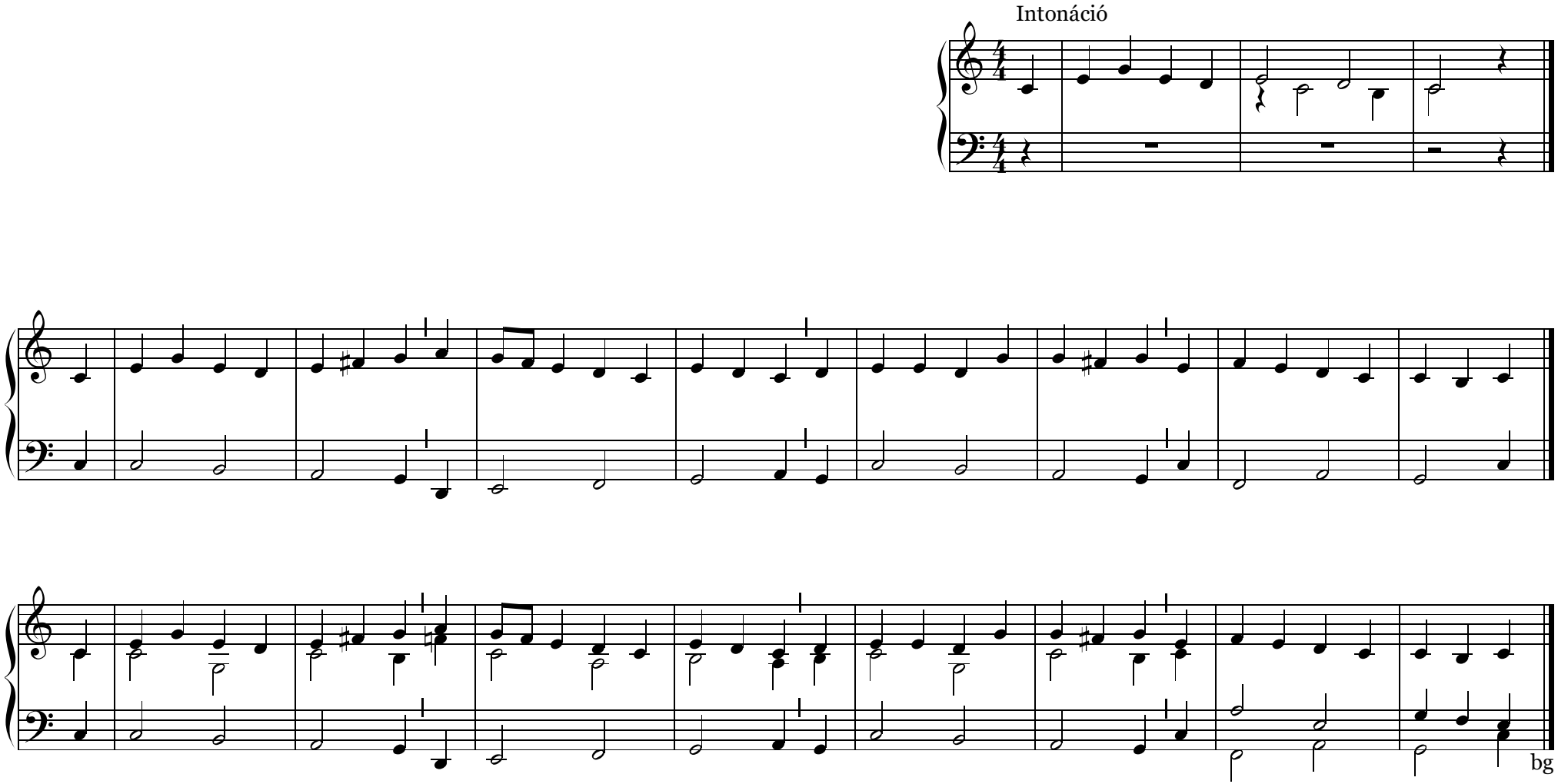


Copyright © Fót