320. Eljött hozzánk az üdvösség
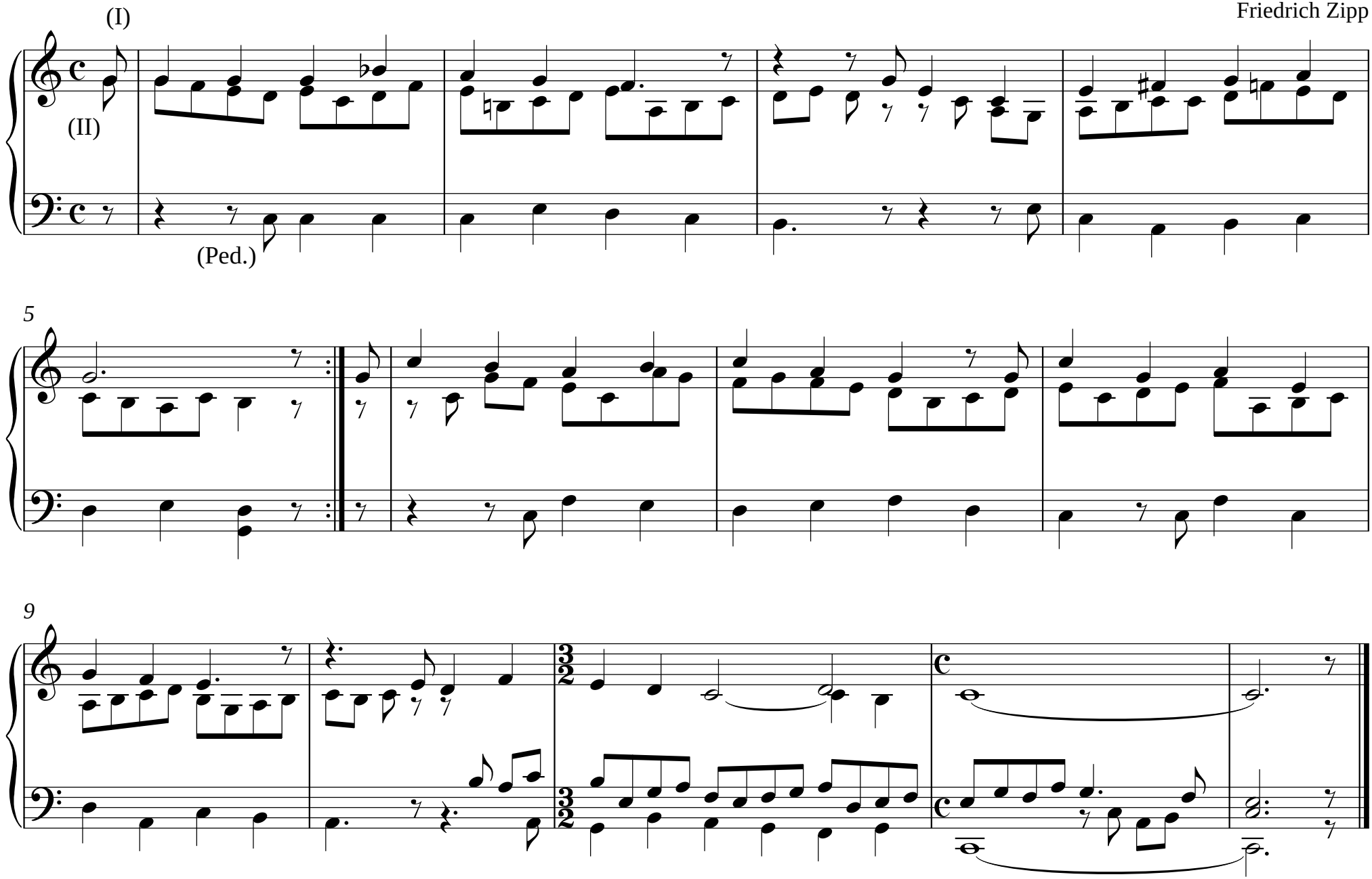
Friedrich Zipp